

Name: _____

Telling Time

To the Nearest Quarter Hour

Write the time shown on each clock. Write it the "regular way" and using the phrases *quarter to*, *quarter after*, *half past*, or *o'clock*. The first one has been done for you.

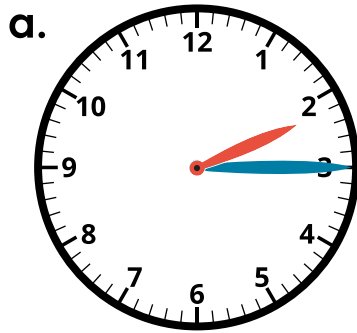

2:15

quarter after two

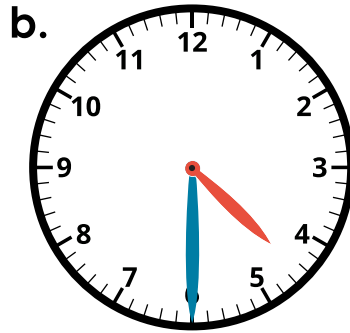

_____ : _____

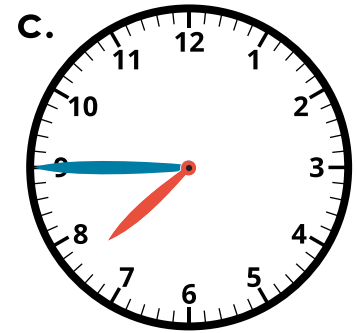

_____ : _____

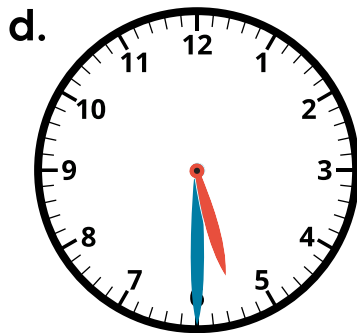

_____ : _____

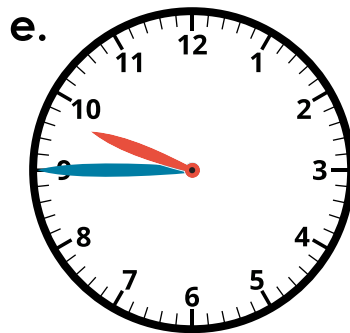

_____ : _____

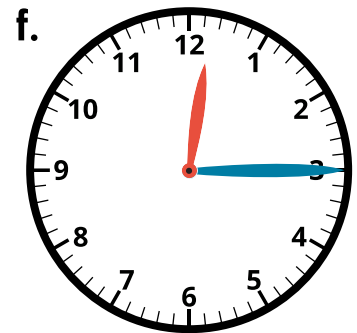

_____ : _____

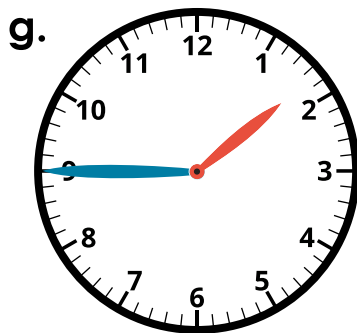

_____ : _____

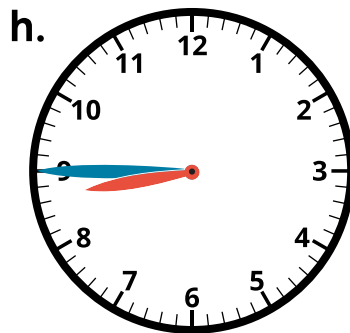

_____ : _____

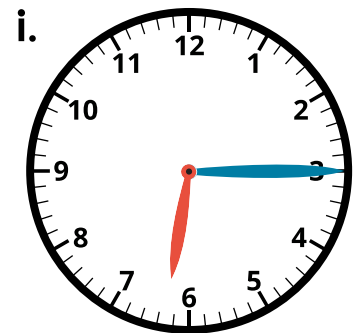

_____ : _____

Telling Time

To the Nearest Quarter Hour

Write the time shown on each clock. Write it the "regular way" and using the phrases *quarter to*, *quarter after*, *half past*, or *o'clock*. The first one has been done for you.

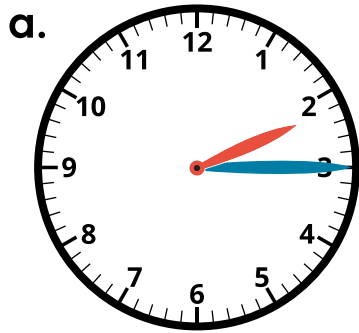
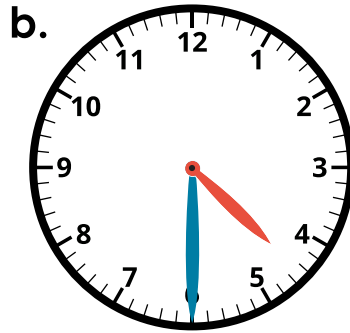
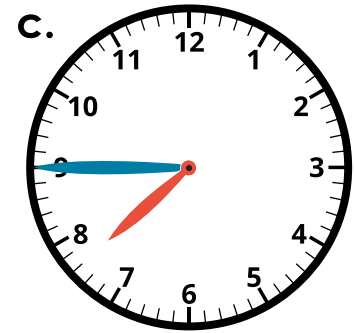
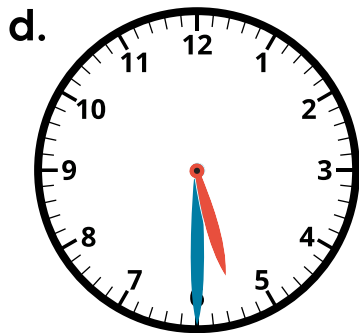
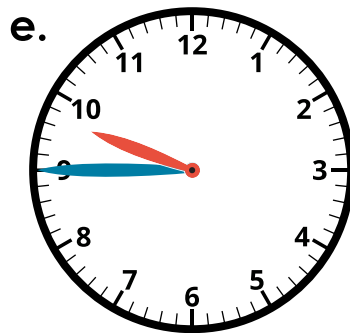
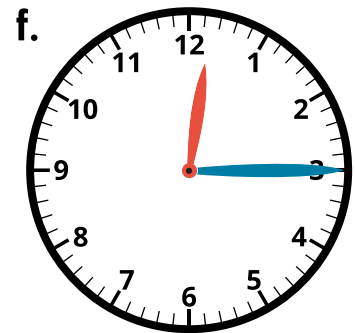
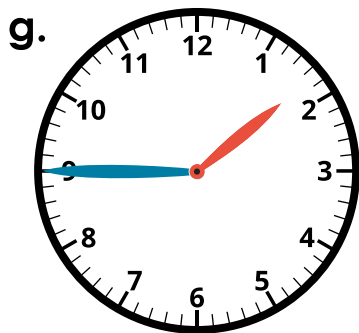
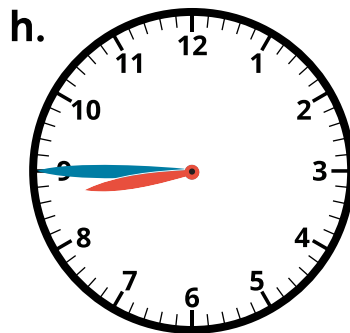
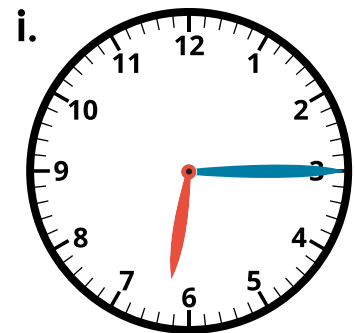
**2:15**quarter after two**4:30**half past four**7:45**quarter to eight**5:30**half past five**9:45**quarter to ten**12:15**quarter after twelve**1:45**quarter to two**8:45**quarter to nine**6:15**quarter after six