

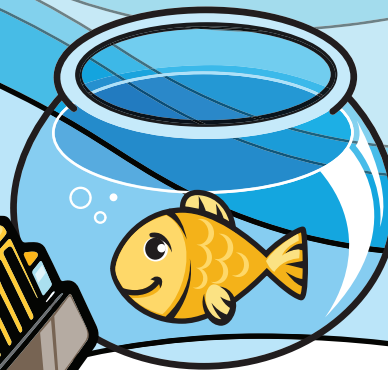

Super Teacher Summer Packet

Summer Buzz

Daily Math Practice
Week Seven Packet

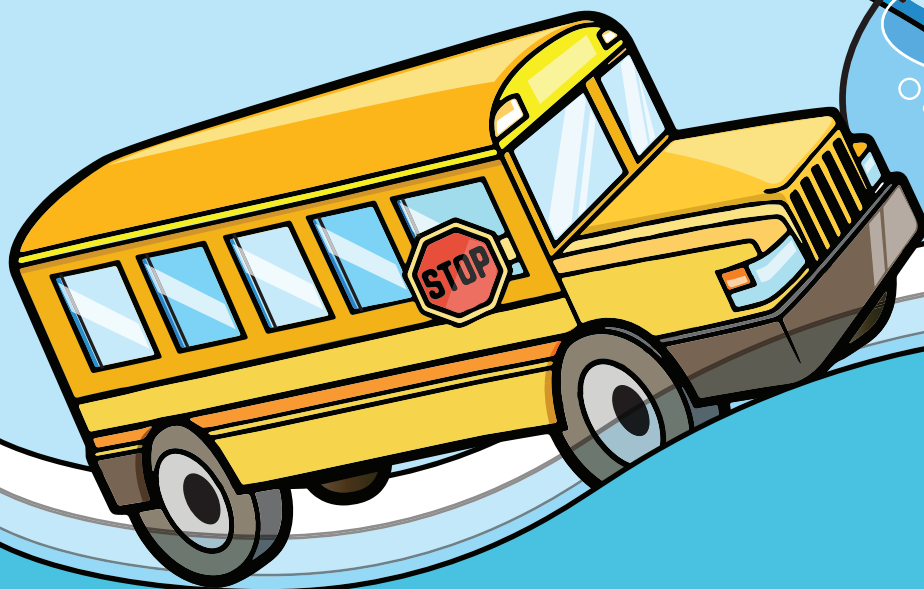

Grade

3

Name: _____

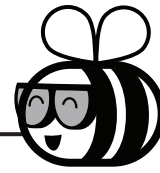

Summer Buzz

Fill in the missing numbers.

347, _____, _____, 350, 351

_____, 900, _____, 902, _____

508, 509, _____, _____, 512

Add. *Show your work*

Find the sum of 340 and 665.

$902 + 468 =$ _____

$$\begin{array}{r} 125 \\ + 588 \\ \hline \end{array}$$

The Dawkins family took a road trip. The first week, they drove 578 miles to Ocean City. The second week, they drove 488 miles to Cape Cod. How many total miles did the Dawkins family drive?

Show your work

Choose the name of the shape.



cone

rectangular
prism

cylinder

answer: _____ miles

How much longer is the marker than the paper clip?

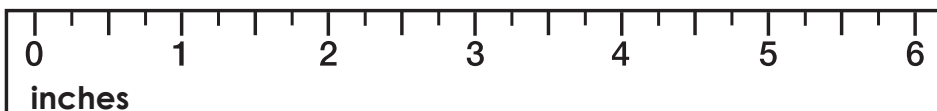

answer: _____ inches

Name: _____

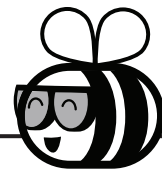

Summer Buzz

Circle the even numbers.

21 **50** **63**

49 **92** **38**

14 **76** **85**

Draw a horizontal line to divide the rectangle into **halves**.



Draw a vertical line to divide the rectangle into **halves**.



THIRD GRADE CLASSES

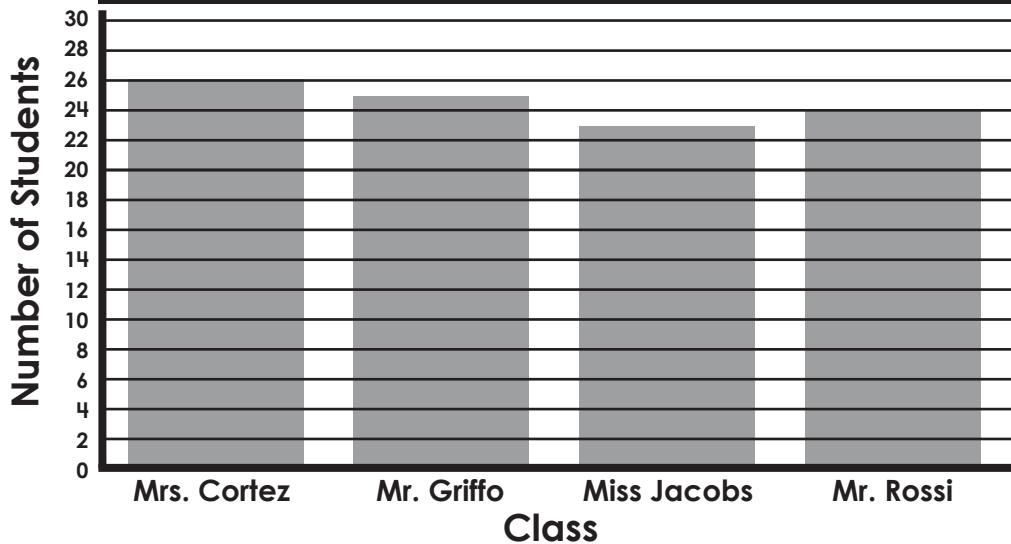

How many students are in Mrs. Cortez's class?

How many students are in Mr. Rossi's class?

Which class has 25 students?

Tyler checked out two books from the school library. The first book has 146 pages and the second book has 224 pages. How many more pages does the second book have?

Show your work

answer: _____ pages

Complete the pattern.

252, 262, 272, _____, _____

434, 444, 454, _____, _____

716, 726, 736, _____, _____

Name: _____

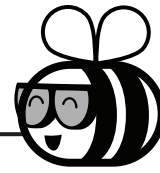

Summer Buzz

Count the blocks.

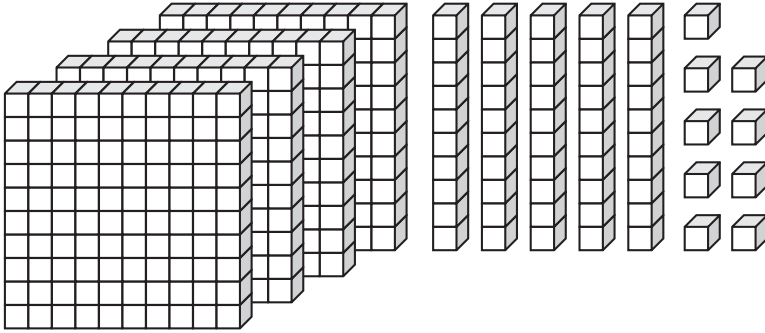

Standard Form: _____

Word Form: _____

Expanded Form: _____

Round to the **nearest ten**.

38 _____ **193** _____

Round to the **nearest hundred**.

64 _____ **251** _____

Mrs. Arroyo divided a pan of brownies into equal squares.

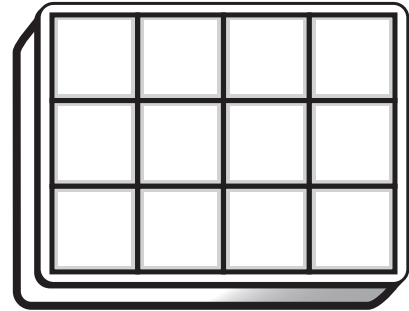

There are _____ rows.

There are _____ columns.

There are _____ squares.

Draw the hands on the clock to match the time shown.

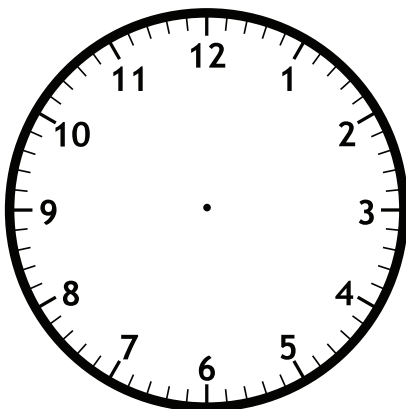

Draw a shape that has three sides and three angles.

Name: _____

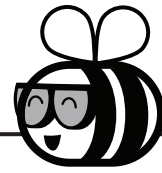

Summer Buzz

Which piggy bank shows 37¢ using the fewest number of coins?



Circle the value of the underlined digits.

93

9 90 900

245

4 40 400

There are 431 boys and 374 girls that attend Cloverdale Elementary School. How many students are there in all?

Show your work

answer: _____ students

Subtract. *Show your work*

Find the difference between 976 and 529.

834 - 123 = _____

$$\begin{array}{r} 728 \\ - 529 \\ \hline \end{array}$$

The tally chart shows the different types of transportation Miss Lang's students use to get to school. Use the data to complete the bar graph.

Transportation	Number of Students
Bus	
Car	
Bike	
Walk	I

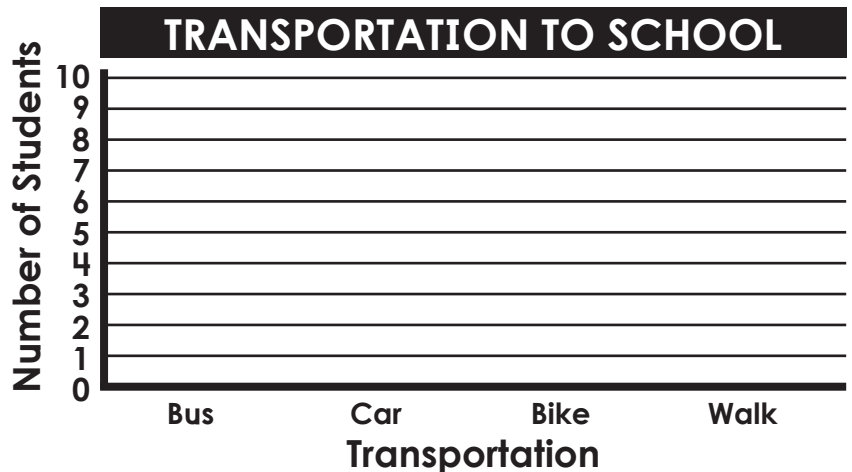

Name: _____

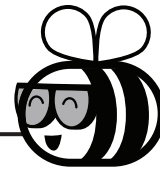

Summer Buzz

What fraction of the rectangle is shaded?



$$\frac{1}{2}$$

$$\frac{1}{3}$$

$$\frac{1}{4}$$

Draw a line to match each shape with its attribute.

circle

4 sides

triangle

0 angles

rectangle

3 sides

Order the numbers from **least to greatest**.

511 837 295

Lana and Malachi each ordered an ice cream cone with 3 scoops of ice cream. How many scoops of ice cream did they order altogether?

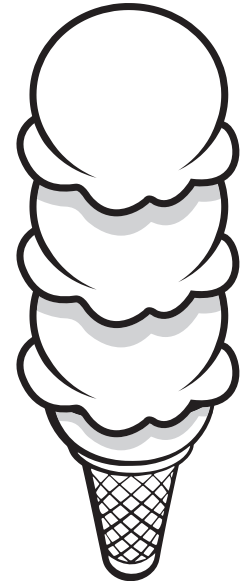
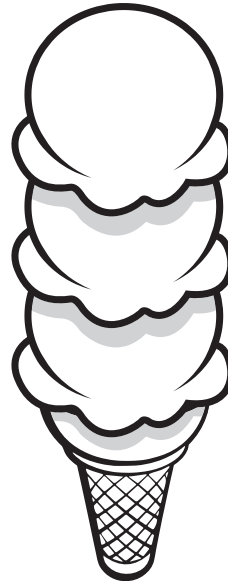

answer: _____ scoops

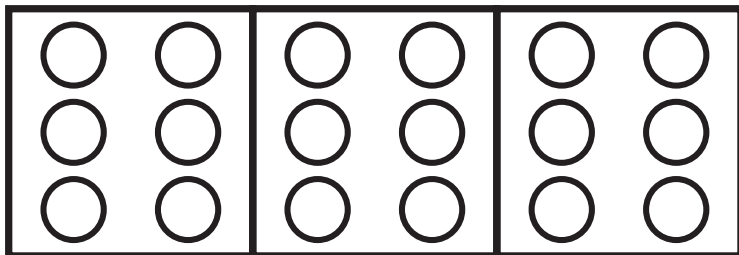

3 groups of 6 = _____

3 x 6 = _____

Summer Buzz ANSWERS



Daily Math Practice

C

Week 7

Fill in the missing numbers.

347, 348, 349, 350, 351

899, 900, 901, 902, 903

508, 509, 510, 511, 512

Add. **Show your work**

Find the sum of 340 and 665.

1,005

$902 + 468 = \underline{1,370}$

$$\begin{array}{r} 11 \\ 125 \\ + 588 \\ \hline 713 \end{array}$$

The Dawkins family took a road trip. The first week, they drove 578 miles to Ocean City. The second week, they drove 488 miles to Cape Cod. How many total miles did the Dawkins family drive?

Show your work

$578 + 488 = 1,066$

answer: 1,066 miles

Choose the name of the shape.

cone rectangular prism cylinder

How much longer is the marker than the paper clip?

$5 - 1 = 4$

answer: 4 inches

Circle the even numbers.

21 50 63

49 92 38

14 76 85

Draw a horizontal line to divide the rectangle into halves.

Draw a vertical line to divide the rectangle into halves.

THIRD GRADE CLASSES

Class	Number of Students
Mrs. Cortez	26
Mr. Grillo	24
Miss Jacobs	25
Mr. Esau	25

How many students are in Mrs. Cortez's class?
26

How many students are in Mr. Rossi's class?
24

Which class has 25 students?
Mr. Grillo

Tyler checked out two books from the school library. The first book has 146 pages and the second book has 224 pages. How many more pages does the second book have?

Show your work

$224 - 146 = 78$

answer: 78 pages

Complete the pattern.

252, 262, 272, 282, 292

434, 444, 454, 464, 474

716, 726, 736, 746, 756

Count the blocks.

Standard Form: 459

Word Form: four hundred fifty-nine

Expanded Form: $400 + 50 + 9$

Round to the nearest ten.

38 40 193 190

Round to the nearest hundred.

64 100 251 300

Mrs. Arroyo divided a pan of brownies into equal squares.

There are 3 rows.

There are 4 columns.

There are 12 squares.

Draw the hands on the clock to match the time shown.

12:25

Draw a shape that has three sides and three angles.

Which piggy bank shows 37¢ using the fewest number of coins?

Circle the value of the underlined digits.

9 90 900

245

4 40 400

There are 431 boys and 374 girls that attend Cloverdale Elementary School. How many students are there in all?

Show your work

$431 + 374 = 805$

answer: 805 students

Subtract. **Show your work**

Find the difference between 976 and 529.

447

$834 - 123 = \underline{711}$

$$\begin{array}{r} 11 \\ 678 \\ - 529 \\ \hline 199 \end{array}$$

The tally chart shows the different types of transportation Miss Lang's students use to get to school. Use the data to complete the bar graph.

Transportation	Number of Students
Bus	11
Car	4
Bike	3
Walk	6

What fraction of the rectangle is shaded?

$\frac{1}{2}$ $\frac{1}{3}$ $\frac{1}{4}$

Draw a line to match each shape with its attribute.

circle ~~4 sides~~

triangle ~~0 angles~~

rectangle ~~3 sides~~

Order the numbers from least to greatest.

511 837 295

295 511 837

3 groups of 6 = 18

$3 \times 6 = \underline{18}$

Lana and Malachi each ordered an ice cream cone with 3 scoops of ice cream. How many scoops of ice cream did they order altogether?

$2 \times 3 = 6$

answer: 6 scoops

Start a **FREE** trial today at

www.iknowit.com

Engage your elementary students with interactive math and ELA practice.

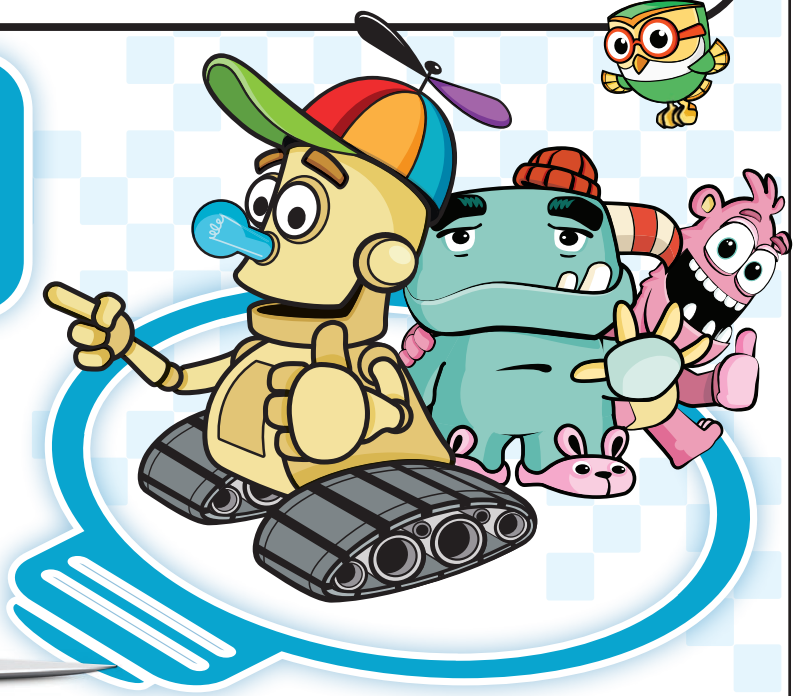
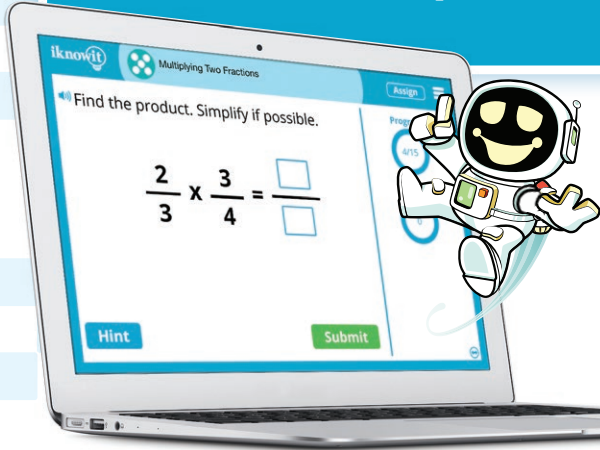

Thank you for being
a valued member of
Super Teacher Worksheets!

