

Name: \_\_\_\_\_

# Broken Perspective

By Kelly Hashway

Darla and Erin sat in the principal's office. They'd been called in for breaking the glass apple on Mrs. Thimble's desk.

"Would either of you like to explain what happened?" Mr. Barlow asked.

Darla and Erin shared a look but neither spoke.

"If I don't know what happened, I'll be forced to punish you both," Mr. Barlow said.

"She did it!" Darla said.

"No, you did," Erin said.



## Preview

Please log in to download the printable version of this worksheet.

Darla pointed at Erin. "She did, but the rainbow got smaller. I tried to get the apple back, but it fell on the floor and broke."

Erin started to protest, but Mr. Barlow held his hand up. "Okay. Thank you, Darla. Erin, tell me what happened in your own words."

"Darla said she wanted to make the rainbow bigger, so I told her how my sister used a sun catcher to make a rainbow on my ceiling. I tried to show her, but she complained the rainbow was getting smaller and she could do it better. She tried to take it, and the apple fell on the floor. It was her fault."

"It was not!" Darla yelled.

Mr. Barlow stood up. "Do you want to know what I think?"

They nodded.

"I think Darla wanted to make the rainbow bigger and Erin tried to help."

"Exactly!" Erin said.

"Not so fast," Mr. Barlow said. "Erin, I think you insisted you could make the rainbow go on the ceiling but Darla didn't want to. You two argued, and the apple fell and broke. Does that sound right?"

"So, we're both to blame," Darla said.

"Yes. The real blame isn't in who broke the apple," Mr. Barlow said. "It was in the fact that you both touched something

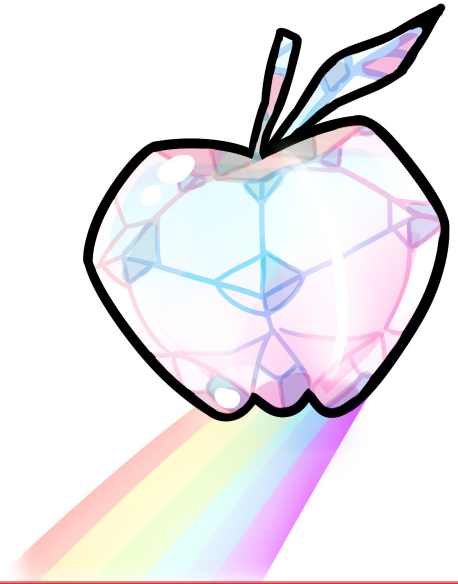

# Preview

Please log in to download  
the printable version of this worksheet.

## About the Author

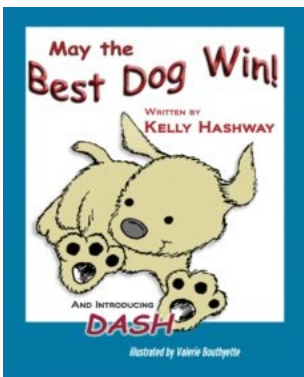

Kelly Hashway's picture book, *May the Best Dog Win*, is now available!

Dash has the perfect life until the Super Sweeper 5000 shows up. Sweeper runs all over the house sucking up the leftover food scraps, and he even gets his own room! But Dash won't give up his place as the favorite dog without a fight.

Hashway, Kelly. *May the Best Dog Win*. ISBN: 9780984589081

Name: \_\_\_\_\_

# Broken Perspective

By Kelly Hashway



1. Why were Darla and Erin in the principal's office?

---

---

2. The apple on Mrs. Thimble's desk was.... (circle one word)

colorful

delicate

delicious

flexible



# Preview

Please log in to download  
the printable version of this worksheet.

- b. sunlight passing through glass
- c. movement of sunlight
- d. magic

4. What happened right after Erin explained her side of the story?

- a. Darla explained her side of the story.
- b. Darla apologized to Erin.
- c. Mrs. Thimble said she forgave Darla and Erin.
- d. Darla shouted that it was not her fault.

5. Mr. Barlow was...

- a. angry and loud
- b. calm and reasonable
- c. quiet and shy
- d. kind and generous

Name: \_\_\_\_\_

# Broken Perspective

By Kelly Hashway

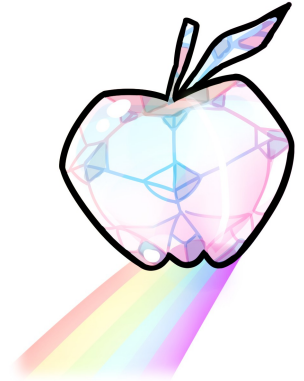

Match each vocabulary word on the left with the definition on the right.

- |                   |   |
|-------------------|---|
| 1. ____ principal | a. argue; disagree  |
| 2. ____ punish    | b. would not accept <i>no</i> for an answer                 |
| 3. ____ rainbow   | c. an object made of colored glass that is hung in a window |



## Preview

Please log in to download the printable version of this worksheet.

- |                 |  |
|-----------------|--|
| 7. ____ protest | g. man or woman who is in charge of running a school |
| 8. ____ ceiling | h. a person's perspective on a story                 |

❖ **Now try this:** Write a sentence using each of the vocabulary words above.

Name: \_\_\_\_\_

# Broken Perspective

By Kelly Hashway



In the story, "Broken Perspective," Erin and Darla are in the principal's office because they broke a glass apple that was on their teacher's desk. They both have a different point of view and they blame each other.

Imagine you are their teacher, Mrs. Thimble. Retell the story from *her* point of view.

---

---



## Preview

Please log in to download the printable version of this worksheet.

---

---

---

---

---

---

---

---

---

---

## ANSWER KEY

# Broken Perspective

By Kelly Hashway



1. Why were Darla and Erin in the principal's office?

They broke a glass apple that was on their teacher's desk.

# Preview

Please log in to download  
the printable version of this worksheet.



## ANSWER KEY

# Broken Perspective

By Kelly Hashway

Match each vocabulary word on the left with the definition on the right.

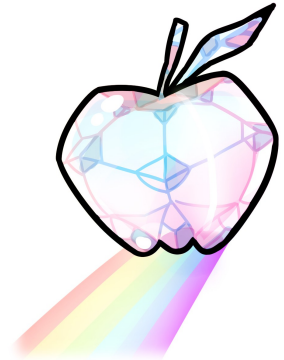

1. **g** principal

a. argue; disagree

# Preview

Please log in to download  
the printable version of this worksheet.

