

Name: _____

Perimeter of a House

Below is a map of a house called a *floor plan*. On it are labeled the measurements of the rooms found in the house. Use the floor plan to answer the questions.

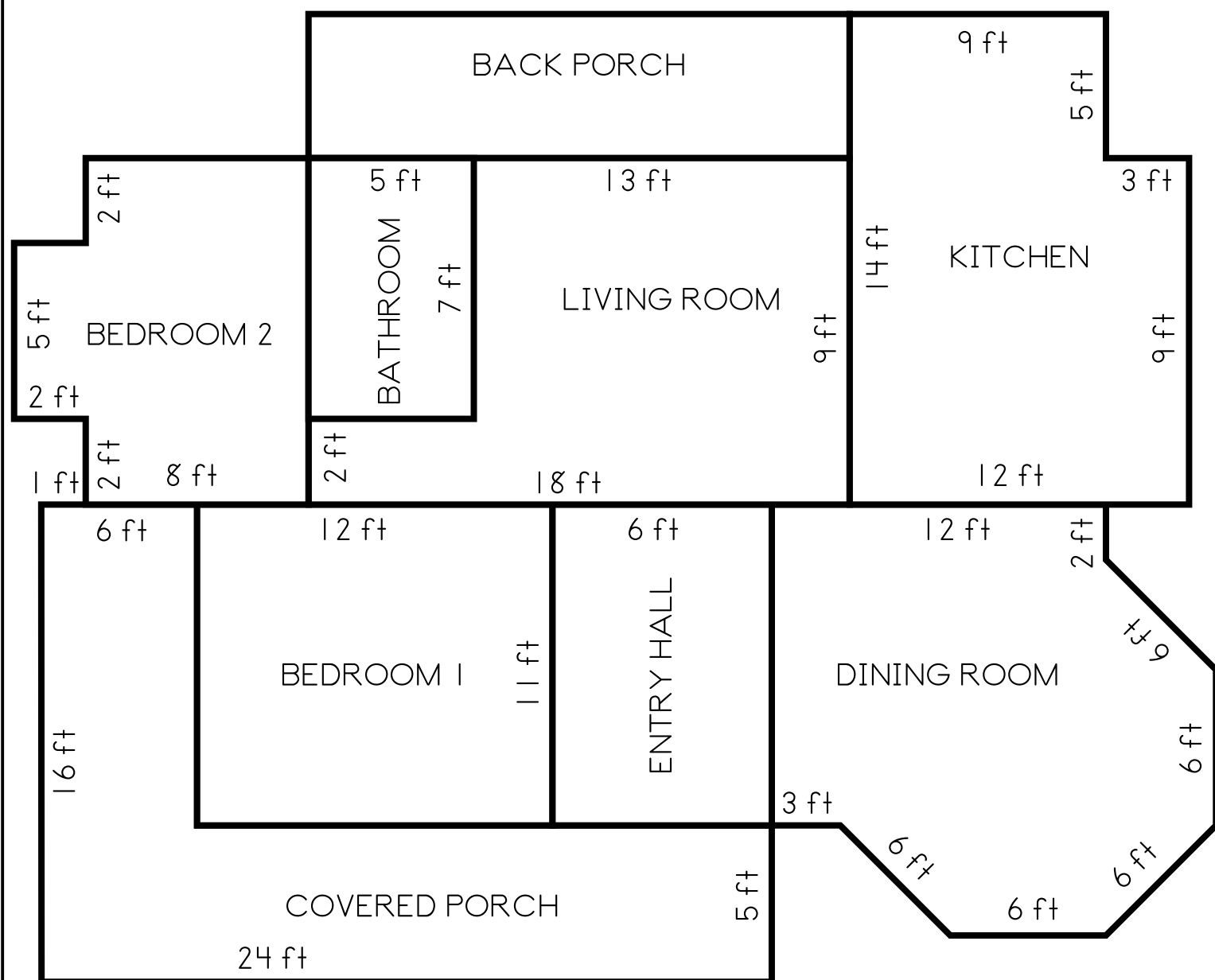

Name: _____

Perimeter of a House

1. What is the perimeter of the **kitchen**?

2. What is the perimeter of the **bathroom**?

3. What is the perimeter of the **bedroom 1**?

4. What is the perimeter of the **dining room**?

5. What is the perimeter of the **covered porch**?

6. What is the perimeter of the **bedroom 2**?

7. What is the perimeter of the **entry hall**?

8. What is the perimeter of the **living room**?

9. What is the perimeter of the **back porch**?

CHALLENGE What is the perimeter of the **outside of the house** (including porches)?

ANSWER KEY

Perimeter of a House

1. What is the perimeter of the **kitchen**?

52 ft

2. What is the perimeter of the **bathroom**?

24 ft

3. What is the perimeter of the **bedroom 1**?

46 ft

4. What is the perimeter of the **dining room**?

58 ft

5. What is the perimeter of the **covered porch**?

80 ft

6. What is the perimeter of the **bedroom 2**?

38 ft

7. What is the perimeter of the **entry hall**?

34 ft

8. What is the perimeter of the **living room**?

54 ft

9. What is the perimeter of the **back porch**?

46 ft

CHALLENGE What is the perimeter of the **outside of the house** (including porches)?

154 ft