

Name: \_\_\_\_\_

## ELA Buzz

What is the meaning of the underlined word?

Chase sprints to catch up with Jude.

- a. runs quickly
- b. runs slowly
- c. chases



Circle the verb.

**Gianna is the fastest runner on the team.**

Circle the type of verb.

**action      helping      linking**

Circle the misspelled word.

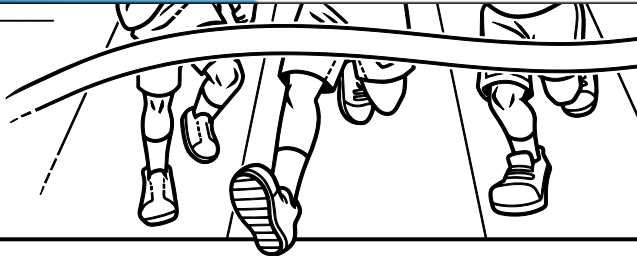

\_\_\_\_\_ race  
(Nevaeh)  
number is 101.

The suffix *-ly* is used to change adjectives into adverbs.

Add *-ly* to each word in parentheses to make an adverb.

Damian ran \_\_\_\_\_ because he hurt his knee.  
(slow)

Eliza ran \_\_\_\_\_ and passed three other runners.  
(quick)





Name: \_\_\_\_\_

## ELA Buzz

Rewrite the sentence using a pronoun to replace the underlined words.

Brielle and Brayden finished cleaning their rooms.

Write the past tense of the verb.

Kaiden \_\_\_\_\_ all  
(scrub)  
of the dirt off  
the floor.



# Preview

Please log in to download the printable version of this worksheet.

needed to make the sentence correct.

Finish your chores before you play outside Dad said.

polish-ing

po-lish-ing

pol-ish-ing

p-ol-ishing

Rewrite the sentence correctly.

The picturs on the shelf shined after amari dusting and polished. (3 errors)



Name: \_\_\_\_\_

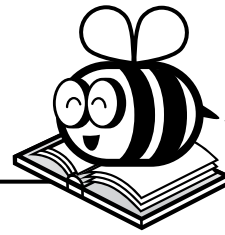

## ELA Buzz

Rewrite the sentence correctly.

The mail carrier delivered too packagees to are house. (4 errors)

---

---

---

Circle the word where adding a suffix required a *y* to *i* change.

Mom carried the heavy package inside.

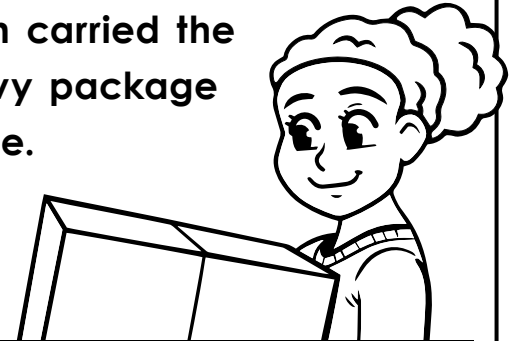

Write **A** next to the sentences that use an action



\_\_\_\_\_ to his friend.

\_\_\_\_\_ The mail carrier's bag was heavy.



---

---

The pronoun **I** is used in the subject of a sentence.  
The pronoun **me** is used in the predicate of a sentence.

Complete the sentences with the pronoun **I** or **me**.

Dad and \_\_\_\_\_ went to the post office to mail a package.

Mrs. Lee helped \_\_\_\_\_ address the letter to my friend.

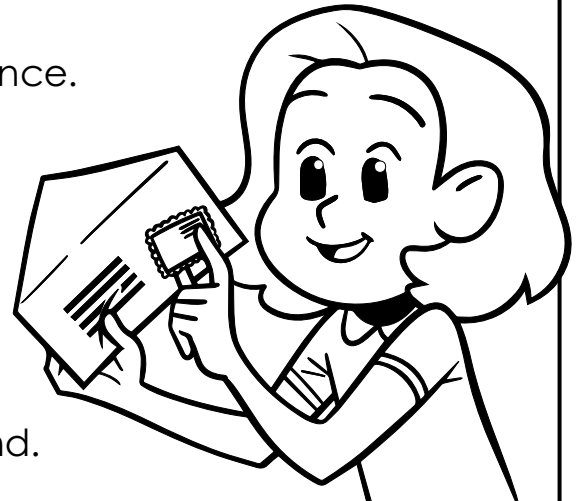

Name: \_\_\_\_\_



# ELA Buzz

Add punctuation to make the sentence correct.

Hurricanes can be very dangerous and cause serious damage Mr Rodriguez said

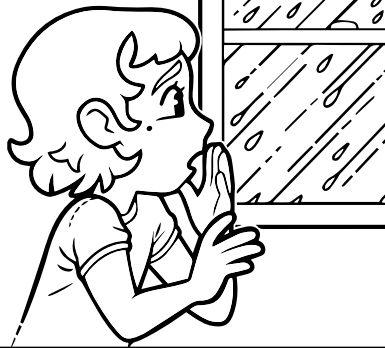

Rewrite the sentence correctly.

hurricanes are giant Tropical storms that produce heavie rainfall and super strong winds? **4 errors**

---

---

---

---



# Preview

Please log in to download the printable version of this worksheet.

on the hurricane.

---

---

The meteorologist predicts \_\_\_\_\_ will be a hurricane.

\_\_\_\_\_ moving to New York to avoid hurricanes.

Put a check next to the sentence with no mistakes.

- The strong winds blue down trees and power lines.
- The strong winds blew down trees and power lines.
- The strong winds blowed down trees and power lines.

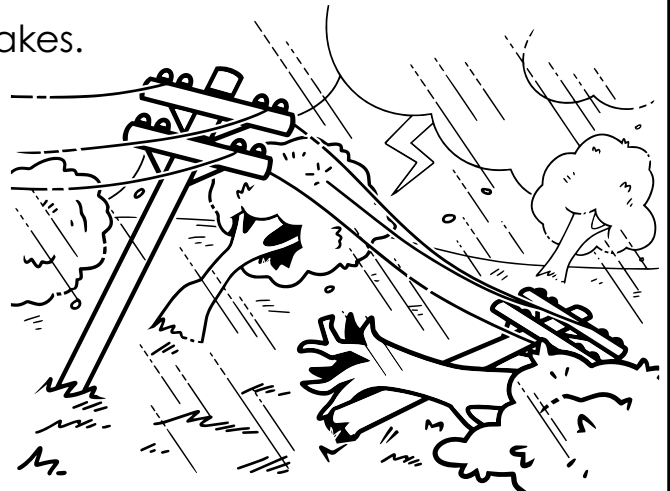

Name: \_\_\_\_\_

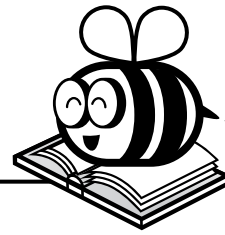

## ELA Buzz

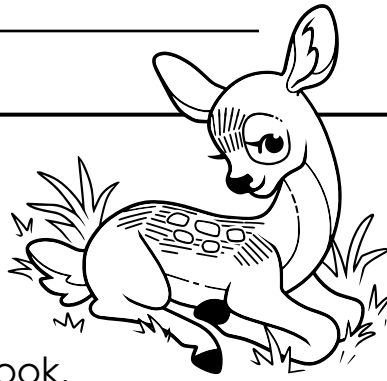

"Mom!" Sarah yelled, running into the house.

"What is it?" her mother asked, looking up from her book.

"There's a baby deer in the backyard. Can we feed it?" Sarah ran for the bowl of fruit on the counter and grabbed an apple.

Her mom met her in the kitchen. "Sarah, that's not really a good idea. That deer lives in the wild. If it gets used to people feeding it, it won't know how to survive on its own."

Sarah sighed and put the apple back. "Can I at

Underline the verb in the sentence.

**Sarah grabbed an apple.**

Is it an action verb or a linking verb?

Put a check next to the sentence with no mistakes.



**Preview**  
Please log in to download the printable version of this worksheet.

lying in the grass. "If you pet the fawn, she might like it. She might hang around here looking for you."

What is the best title?

- a. *How to Help a Baby Animal*
- b. *The Backyard Visitor*
- c. *The Missing Animal*

This is a short part of a longer story. Where would this part **best** fit in the longer story?

- a. beginning
- b. middle
- c. end

Why doesn't Mom want Sarah to pet the deer?

\_\_\_\_\_

\_\_\_\_\_

Draw a line to show where the complete subject ends and the complete predicate begins.

The baby deer is in the backyard.

What is the meaning of the underlined word?

She looked out at the fawn lying in the grass.

- a. adult deer
- b. baby deer
- c. baby animal

What is the meaning of the underlined word?

Chase sprints to catch up with Jude.

- a. runs quickly
- b. runs slowly

Circle the verb.

Gianna is the fastest runner on the team.

Circle the type of verb.

Circle the misspelled word. Then spell it correctly on the line.

We are so cloze to the finish line.

Fill in the blank with the correct possessive noun.

Nevaeh's (Nevaeh) race number is 101.

Add *-ly* to each word in parentheses to make an adverb.

Damian ran slowly (slow) because he hurt his knee.

# Preview

Please log in to download the printable version of this worksheet.



What is the best title?

- b. The Backyard Visitor

This is a short part of a longer story. Where would this part **best** fit in the longer story?

- a. beginning

Why doesn't Mom want Sarah to pet the deer?

She thinks the deer might like her and might not want to leave.

Underline the verb in the sentence.

Sarah grabbed an apple.

What kind of verb is it?

action verb

Put a check next to the sentence with no mistakes.

- "Can we feed it?" asked Sarah.
- "Can we feed it," asked Sarah.
- "Can we feed it?" asked Sarah.

Draw a line to show where the complete subject ends and the complete predicate begins.

The baby deer is in the backyard.

What is the meaning of the underlined word?

She looked out at the fawn lying in the grass.

- a. adult deer
- b. baby deer
- c. baby animal