

Name: _____

Mummies in the Morning

Whole Book Questions

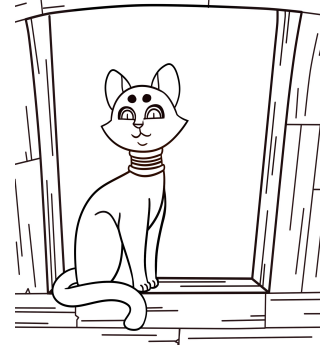

Part 1: Choose the best answer for each question.

1. _____ Where do Jack and Annie live?
 - a. Frog Hill, California
 - b. Frog Creek, Pennsylvania
 - c. Hillview, Kentucky
 - d. Creekside, Florida

2. _____ When Jack and Annie landed in Egypt, what were they watching?
 - a. a funeral
 - b. a birthday
 - c. a wedding
 - d. a holiday

3. _____ In Chapter 4 what item did the mummy drop?
 - a. a book
 - b. a scepter
 - c. a jug
 - d. The Book of the Dead

4. _____ Who was Hutepi?
 - a. a king
 - b. a cat
 - c. Queen of the Nile
 - d. a tomb robber

5. _____ What was The Book of the Dead written on?
 - a. the wall
 - b. a book
 - c. a boat
 - d. a scroll

6. _____ Who or what led Jack and Annie out of the pyramid?
 - a. Hutepi
 - b. M
 - c. the black cat
 - d. the gold scepter

Name: _____

Mummies in the Morning

Whole Book Questions

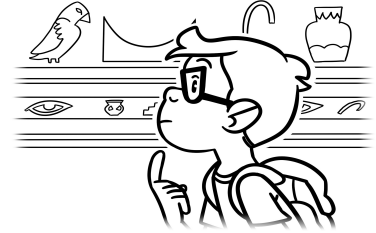

**Part 2: Match each word to the correct definition.
Write the letter on the correct line.**

- | | |
|-------------------------|--|
| 7. _____ sarcophagus | a. a large, triangular structure built by Egyptians |
| 8. _____ pyramid | b. something that appears real but is not |
| 9. _____ mirage | c. a system of writing that uses symbols that look like pictures |
| 10. _____ mummy | d. an Egyptian coffin |
| 11. _____ hieroglyphics | e. a body prepared for burial and wrapped in cloth |

Part 3: Answer the questions below.

12. Why did Hutepi need the Book of the Dead?

13. Why didn't Hutepi have the Book of the Dead?

14. How did Annie become lost inside of the pyramid?

15. At the end of the story, what appeared next to the pyramid?

ANSWER KEY

Mummies in the Morning

Whole Book Questions

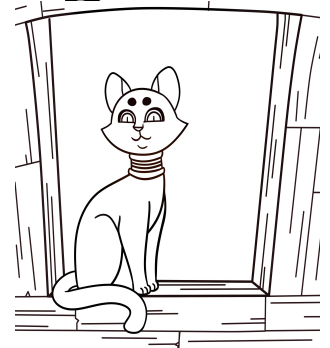

Part 1: Choose the best answer for each question.

1. **b** Where do Jack and Annie live?
 - a. Frog Hill, California
 - b. Frog Creek, Pennsylvania
 - c. Hillview, Kentucky
 - d. Creekside, Florida

2. **a** When Jack and Annie landed in Egypt, what were they watching?
 - a. a funeral
 - b. a birthday
 - c. a wedding
 - d. a holiday

3. **b** In Chapter 4 what item did the mummy drop?
 - a. a book
 - b. a scepter
 - c. a jug
 - d. The Book of the Dead

4. **c** Who was Hutepi?
 - a. a king
 - b. a cat
 - c. Queen of the Nile
 - d. a tomb robber

5. **d** What was The Book of the Dead written on?
 - a. the wall
 - b. a book
 - c. a boat
 - d. a scroll

6. **c** Who or what led Jack and Annie out of the pyramid?
 - a. Hutepi
 - b. M
 - c. the black cat
 - d. the gold scepter

ANSWER KEY

Mummies in the Morning

Whole Book Questions

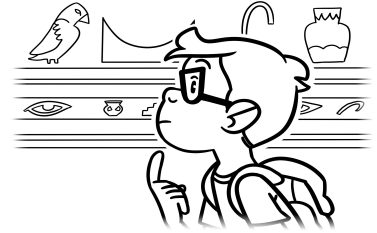

**Part 2: Match each word to the correct definition.
Write the letter on the correct line.**

- | | | | | |
|-----|----------|---------------|----|---|
| 7. | <u>d</u> | sarcophagus | a. | a large, triangular structure built by Egyptians |
| 8. | <u>a</u> | pyramid | b. | something that appears real but is not |
| 9. | <u>b</u> | mirage | c. | a system of writing that uses symbols that look like pictures |
| 10. | <u>e</u> | mummy | d. | an Egyptian coffin |
| 11. | <u>c</u> | hieroglyphics | e. | a body prepared for burial and wrapped in cloth |

Part 3: Answer the questions below.

12. Why did Hutepi need the Book of the Dead?

Hutepi needed the Book of the Dead so she could find her way to the Next Life.

13. Why didn't Hutepi have the Book of the Dead?

Hutepi did not have the Book of the Dead because her brother hid it so tomb robbers would not find it and she could not see the clues he left for her.

14. How did Annie become lost inside of the pyramid?

She became lost because she walked down a false passageway designed to confuse tomb robbers.

15. At the end of the story, what appeared next to the pyramid?

A large boat appeared to be gliding on the sand next to the pyramid.