

Name: _____

Pronouns

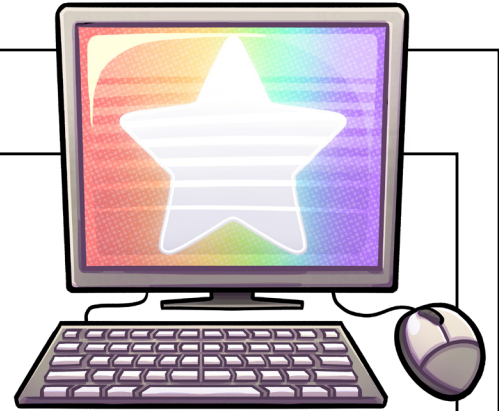

Possessive pronouns are used to show that something or someone belongs to someone else.

example: Tim bought a new computer.

The computer is his.

The possessive pronoun *his* is referring to a computer that belongs to Tim.

Use a possessive pronoun from the box below to complete each sentence.

Possessive pronouns include:

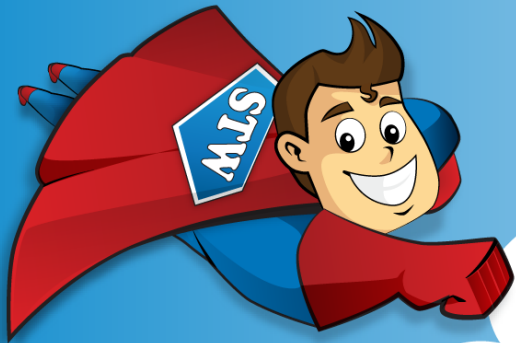

Preview

Please log in to download
the printable version of this worksheet.

4. This telephone number belongs to Betsy. It is _____.
5. You and I live in this house. The house is _____.
6. My dog is bigger than your dog. The larger dog is _____.
7. You go to Maple School. The school is _____.
8. Ted's baseball is over here. The baseball is _____.
9. That skateboard belongs to Jan. The skateboard is _____.
10. You want the last slice of pizza. The last slice is _____.
11. Mom and Dad's car is in the driveway. The car in the driveway is _____.
12. My brother and I bought tickets. The tickets are _____.

ANSWER KEY

Pronouns

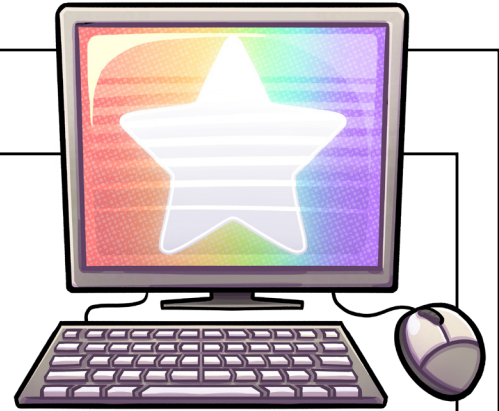

Possessive pronouns are used to show that something or someone belongs to someone else.

example: Tim bought a new computer.

The computer is his.

The possessive pronoun *his* is referring to a computer that belongs to Tim.

Use a possessive pronoun from the box below to complete each sentence.

Possessive pronouns include:

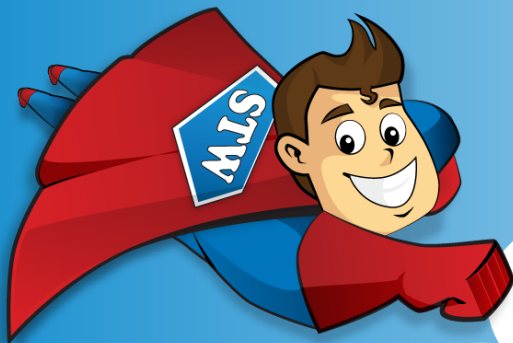

Preview

Please log in to download
the printable version of this worksheet.

- This telephone number belongs to Betsy. It is hers.
- You and I live in this house. The house is ours.
- My dog is bigger than your dog. The larger dog is mine.
- You go to Maple School. The school is yours.
- Ted's baseball is over here. The baseball is his.
- That skateboard belongs to Jan. The skateboard is hers.
- You want the last slice of pizza. The last slice is yours.
- Mom and Dad's car is in the driveway. The car in the driveway is theirs.
- My brother and I bought tickets. The tickets are ours.